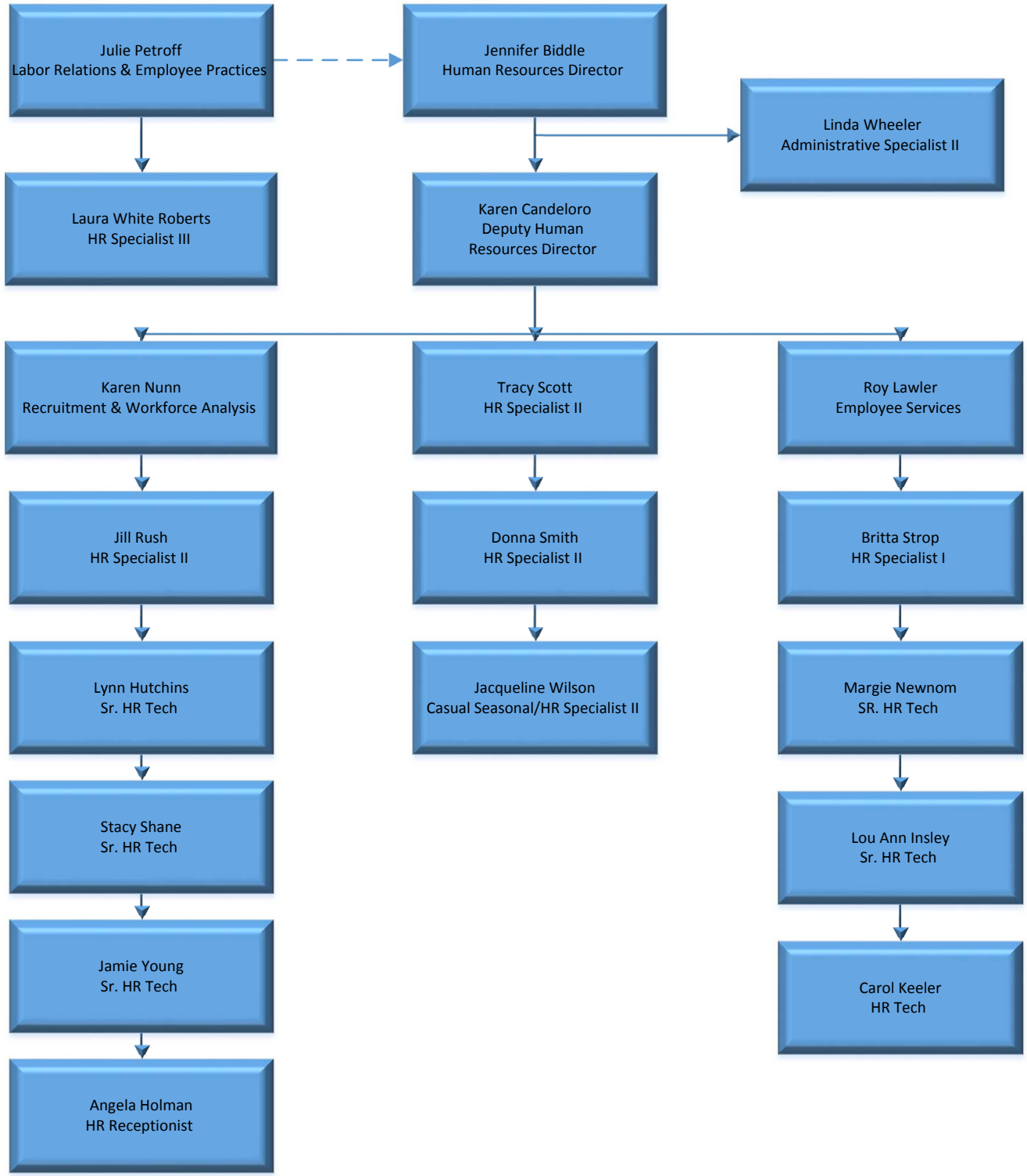
Julie Petroff
Labor Relations & Employee Practices
Jennifer Biddle
Human Resources Director
Linda Wheeler
Administrative Specialist II
Laura White Roberts
HR Specialist III
Karen Candeloro
Deputy Human
Resources Director
Karen Nunn
Recruitment & Workforce Analysis
Tracy Scott
HR Specialist II
Roy Lawler
Employee Services
Jill Rush
HR Specialist II
Donna Smith
HR Specialist II
Britta Strop
HR Specialist I
Lynn Hutchins
Sr. HR Tech
Jacqueline Wilson
Casual Seasonal/HR Specialist II
Margie Newnom
SR. HR Tech
Stacy Shane
Sr. HR Tech
Lou Ann Insley
Sr. HR Tech
Jamie Young
Sr. HR Tech
Carol Keeler
HR Tech
Angela Holman
HR Receptionist